

PRINCETON POLICE  
DEPARTMENT  
CHIEF'S MONTHLY REPORT



FEBRUARY  
2015

## TABLE OF CONTENTS

|                         |    |
|-------------------------|----|
| JUVENILE REPORT         | 1  |
| SNB REPORT              | 2  |
| ARRESTS                 | 3  |
| UCR TOTAL               | 5  |
| POLICE SERVICE CALLS    | 7  |
| OFFENSES                | 9  |
| NON-CRIMINAL            | 11 |
| SUMMONSES               | 14 |
| PARKING VIOLATIONS      | 16 |
| ORDINANCE VIOLATIONS    | 18 |
| OVERTIME                | 20 |
| OFFICER AVAILABILITY    | 23 |
| CALL BREAKDOWN REPORT   | 24 |
| GENDER/ETHNICITY REPORT | 31 |



## **Princeton Police Department**

**1 Valley Road, Princeton, NJ 08540**

**Phone: (609)921-2100 / Fax: (609)924-8197**

### **Juvenile Report-February 2015**

There were no reported juvenile incidents for the month of February.

## **SNB Report February**

February 3rd- SNB attended a meeting at the Copperwood Apartment complex. In addition to meeting with the staff, SNB toured the facility.

February 5<sup>th</sup>- SNB attended a Princeton Drug and Alcohol Alliance meeting (PADA).

February 9<sup>th</sup>- SNB attended a meeting at the Institute for Advanced Study to discuss several topics including recent burglaries that have been reported near IAS.

February 10<sup>th</sup>- SNB attended a faculty meeting at the Lewis school. SNB additionally worked with the Lewis school to revamp their critical incident protocols.

During the month of February the SNB exclusively handled all of the snow covered sidewalk related calls for service. In an effort to improve efficiency and better serve the public, each member of the SNB was trained in SeeClickFix. As a result SNB was able to quickly identify problems, communicate with those that reported the problems, and rectify each of them expeditiously. During February SNB answered (74) snow covered sidewalk related calls for service. Of those (74) calls, SNB issued (34) ordinances to homeowners who failed to properly clear their sidewalk of snow and ice.

During the month of February the Safe Neighborhood Bureau generated (14) separate cases for our school initiative. Each case represents a specific time an officer was assigned to conduct school patrol during drop-off and pick-up.

# Total Arrests

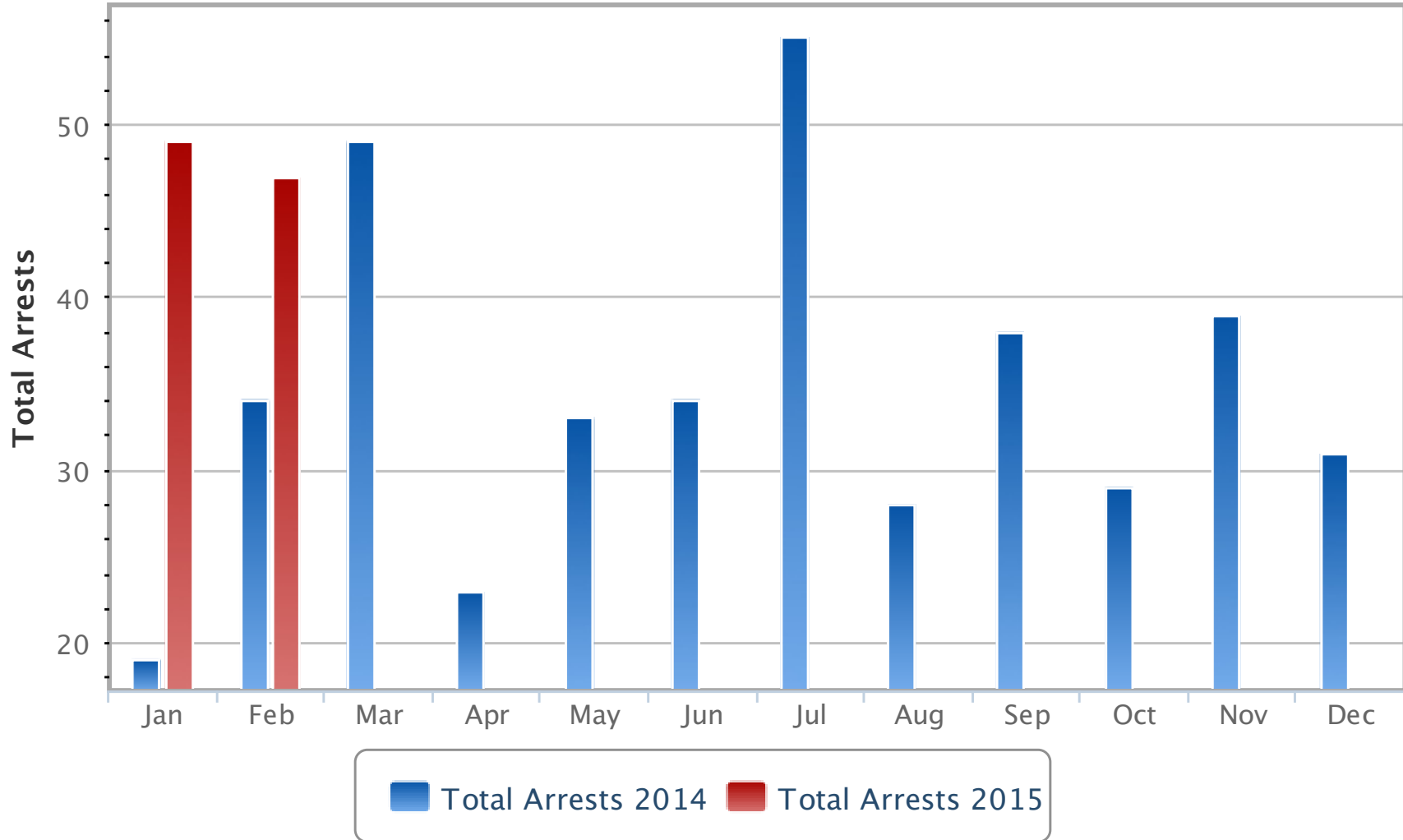

## 2015 TOTAL ARRESTS

|         | Jan | Feb | March | April | May | June | July | Aug | Sept | Oct | Nov | Dec | YTD<br>2015 |
|---------|-----|-----|-------|-------|-----|------|------|-----|------|-----|-----|-----|-------------|
| Arrests | 49  | 47  |       |       |     |      |      |     |      |     |     |     | 96          |

## 2014 TOTAL ARRESTS

|         | Jan | Feb | March | April | May | June | July | Aug | Sept | Oct | Nov | Dec | Total |
|---------|-----|-----|-------|-------|-----|------|------|-----|------|-----|-----|-----|-------|
| Arrests | 19  | 34  | 49    | 23    | 33  | 34   | 55   | 28  | 38   | 29  | 39  | 31  | 412   |

# Total UCR

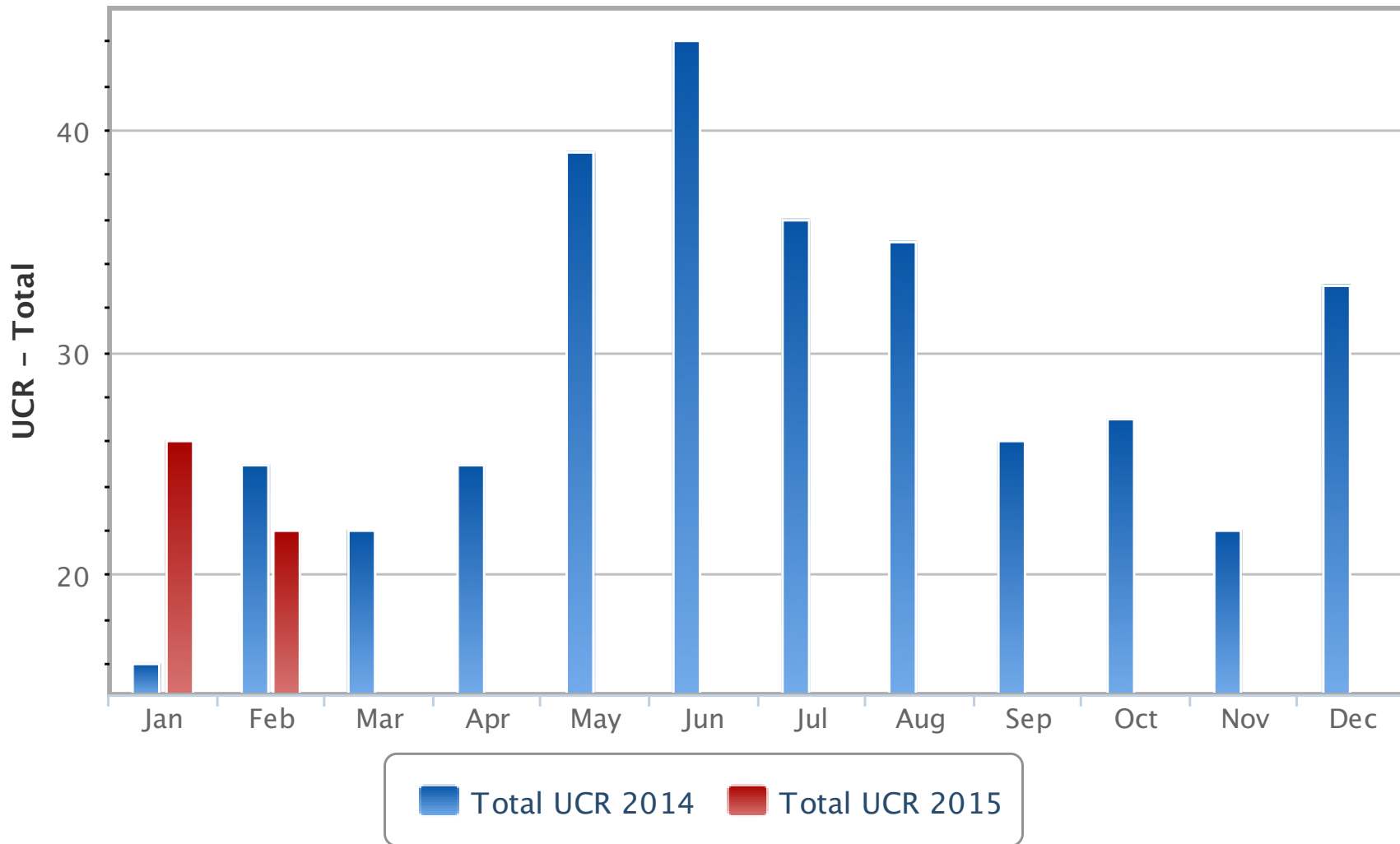

## FEBRUARY UCR

| UCR TYPE            | FEBRUARY 2014 | FEBRUARY 2015 | YTD 2015 |
|---------------------|---------------|---------------|----------|
| Arson               | 0             | 0             | 0        |
| Assault             | 7             | 2             | 7        |
| Burglary            | 2             | 6             | 8        |
| Homicide            | 0             | 0             | 0        |
| Larceny             | 5             | 14            | 30       |
| Motor Vehicle Theft | 0             | 0             | 2        |
| Rape                | 1             | 0             | 1        |
| Robbery             | 1             | 0             | 0        |
| TOTAL               | 16            | 22            | 48       |



# Service Calls Total

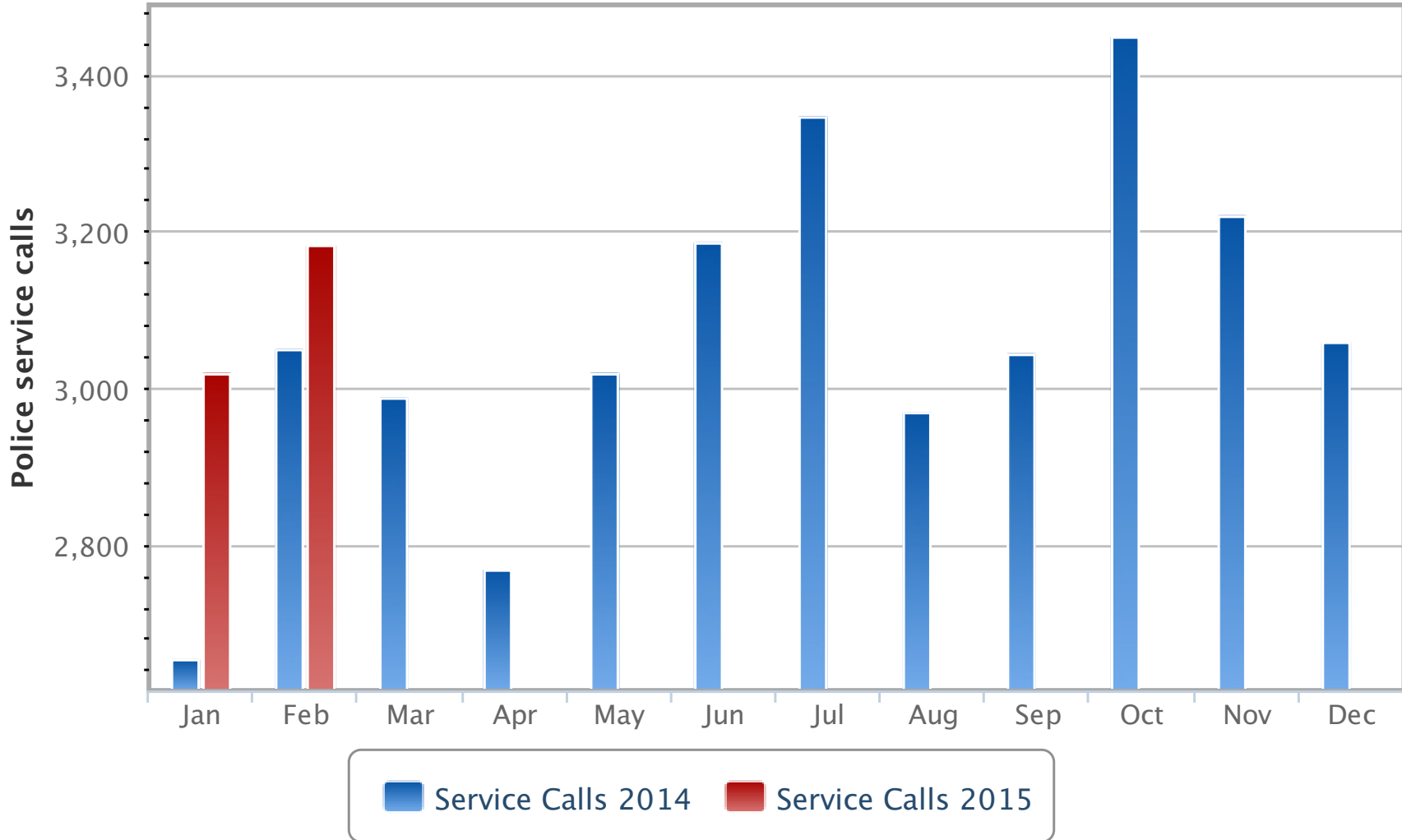

## SERVICE CALLS

| Service Calls | Jan   | Feb   | March | April | May   | June  | July  | Aug   | Sept  | Oct   | Nov   | Dec   |
|---------------|-------|-------|-------|-------|-------|-------|-------|-------|-------|-------|-------|-------|
| 2015          | 3,017 | 3,181 |       |       |       |       |       |       |       |       |       |       |
|               |       |       |       |       |       |       |       |       |       |       |       |       |
| 2014          | 2,653 | 3,049 | 2,987 | 2,769 | 3,017 | 3,185 | 3,347 | 2,969 | 3,044 | 3,447 | 3,219 | 3,058 |
|               |       |       |       |       |       |       |       |       |       |       |       |       |

# Total Offenses

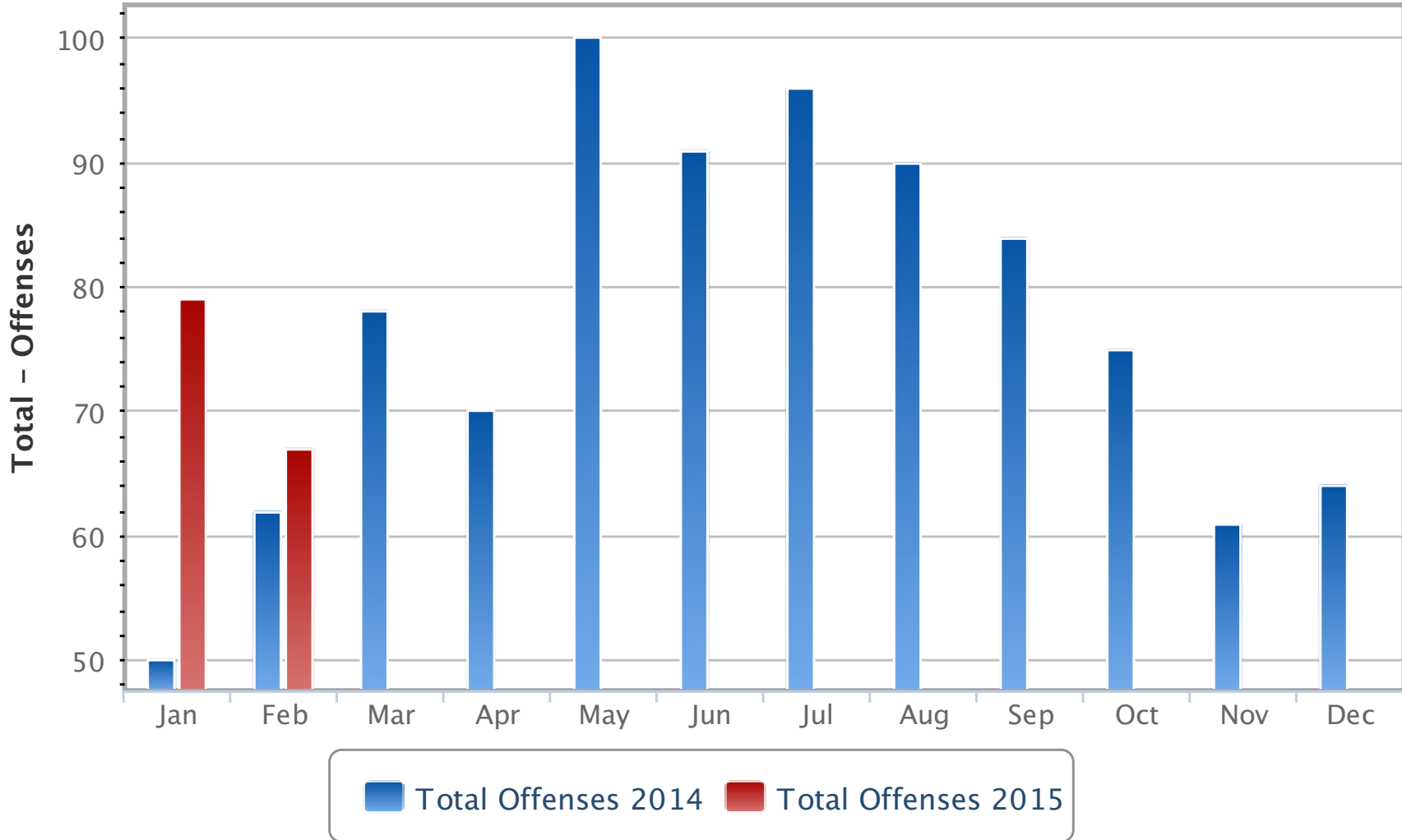

## FEBRUARY OFFENSES

| OFFENSE TYPE              | FEBRUARY 2014 | FEBRUARY 2015 | YTD 2015 |
|---------------------------|---------------|---------------|----------|
| Assault/Aggravated        | 6             | 0             | 0        |
| Assault/Simple            | 4             | 2             | 7        |
| Burglary                  | 2             | 6             | 8        |
| Criminal Mischief         | 3             | 6             | 13       |
| DUI                       | 4             | 11            | 15       |
| Fraud                     | 1             | 0             | 3        |
| Harassment                | 15            | 6             | 16       |
| Juvenile Family Crisis    | 1             | 0             | 1        |
| Motor Vehicle Theft       | 1             | 0             | 2        |
| Robbery                   | 0             | 0             | 0        |
| Sexual Assault            | 0             | 2             | 3        |
| Shoplifting               | 2             | 3             | 5        |
| Soliciting W/Out Permit   | 0             | 0             | 1        |
| Theft                     | 20            | 14            | 30       |
| Theft by Deception        | 1             | 1             | 1        |
| Threat/Improper Influence | 1             | 0             | 0        |
| Warrant Arrest            | 8             | 16            | 41       |
| TOTAL                     | 69            | 67            | 146      |

## Non-Criminal Total

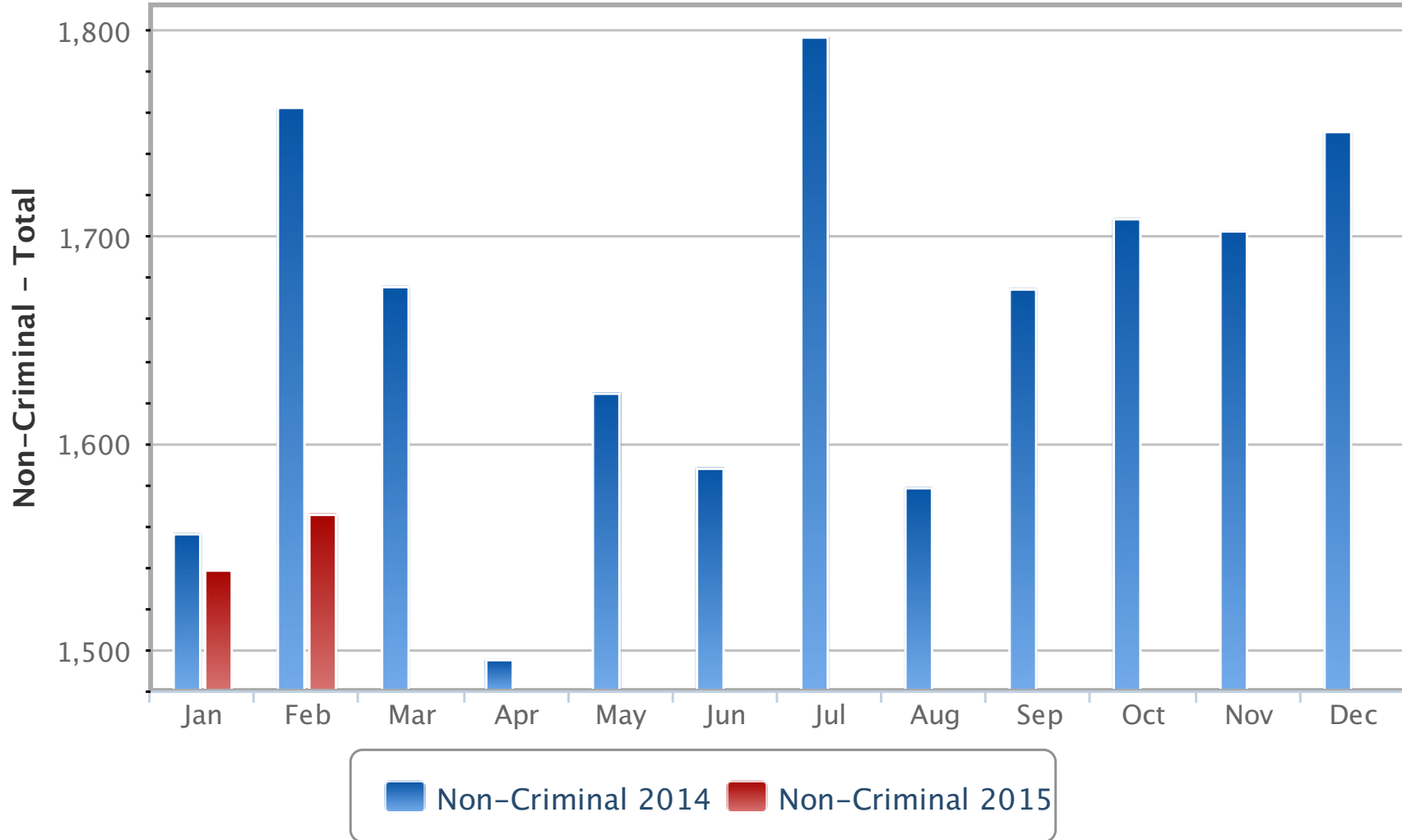

| NON-CRIMINAL INCIDENTS       | FEBRUARY 2014 | FEBRUARY 2015 | YTD 2015 |
|------------------------------|---------------|---------------|----------|
| Alarms Auto                  | 2             | 0             | 0        |
| Alarms Burglary              | 1             | 0             | 0        |
| Alarms Commercial Burglary   | 47            | 47            | 102      |
| Alarms Commercial Fire       | 23            | 15            | 37       |
| Alarms Fire                  | 1             | 2             | 5        |
| Alarms Maintenance           | 1             | 0             | 0        |
| Alarms Medical               | 8             | 2             | 4        |
| Alarms Other                 | 4             | 6             | 11       |
| Alarms Panic                 | 8             | 2             | 8        |
| Alarms Residential Burglary  | 70            | 62            | 131      |
| Alarms Residential Fire      | 7             | 13            | 27       |
| Animal Complaints            | 69            | 53            | 97       |
| Building Check               | 3             | 0             | 1        |
| Business Disputes            | 4             | 3             | 5        |
| Disabled Vehicle             | 31            | 42            | 81       |
| Emotionally Disturbed Person | 4             | 5             | 10       |
| Escorts Traffic              | 0             | 0             | 1        |
| Fingerprints                 | 9             | 3             | 10       |
| Fire (Other) Odor of Smoke   | 5             | 5             | 8        |
| Fire Commercial              | 1             | 0             | 0        |
| Fire Dwelling                | 0             | 1             | 2        |
| Fire False                   | 0             | 0             | 0        |
| Fire Vehicle                 | 2             | 0             | 0        |
| Firearms Background          | 8             | 3             | 11       |
| Foot Patrol                  | 80            | 6             | 38       |
| Found Bicycles               | 1             | 0             | 3        |
| Found Property               | 17            | 10            | 19       |
| Gas Leaks/Explosion          | 0             | 4             | 6        |
| Intoxicated Person           | 2             | 3             | 3        |
| Landlord/Tenant              | 0             | 0             | 2        |
| Littering                    | 0             | 1             | 1        |
| Lockout/MV                   | 18            | 16            | 22       |
| Lockout/Residence            | 1             | 2             | 2        |
| Lost Property                | 5             | 2             | 11       |
| Medical Call                 | 153           | 186           | 378      |
| Missing Person               | 5             | 3             | 6        |
| Motor Vehicle Complaint      | 13            | 4             | 16       |
| Motor Vehicle Incident       | 5             | 4             | 7        |
| Motor Vehicle Stop           | 840           | 737           | 1,410    |

## FEBRUARY NON-CRIMINAL INCIDENTS

| NON-CRIMINAL INCIDENTS | FEBRUARY 2014 | FEBRUARY 2015 | YTD 2015 |
|------------------------|---------------|---------------|----------|
| MVA                    | 0             | 0             | 0        |
| MVA Involving Injury   | 11            | 11            | 20       |
| MVA No Injury          | 53            | 71            | 123      |
| MVA No Report          | 0             | 5             | 8        |
| MVA With Bicycle       | 0             | 0             | 1        |
| MVA With Deer          | 9             | 3             | 6        |
| MVA With Pedestrian    | 1             | 5             | 7        |
| Noise Complaint        | 8             | 9             | 17       |
| Notifications          | 14            | 12            | 13       |
| Parking Complaints     | 56            | 48            | 109      |
| Prisoner Transport     | 0             | 0             | 3        |
| School Crossing        | 37            | 39            | 97       |
| School Detail          | 2             | 19            | 27       |
| Service of Subpoena    | 0             | 3             | 3        |
| Suspicious Incidents   | 26            | 29            | 52       |
| Suspicious Package     | 0             | 0             | 0        |
| Suspicious Person      | 12            | 8             | 15       |
| Suspicious Vehicle     | 21            | 12            | 33       |
| Traffic Hazard         | 12            | 7             | 13       |
| Tree Down              | 5             | 1             | 3        |
| Unattended Death       | 1             | 2             | 2        |
| Unwanted Person        | 2             | 3             | 5        |
| Urinating in Public    | 1             | 1             | 1        |
| Vacant House Check     | 20            | 17            | 30       |
| Welfare Check          | 11            | 13            | 30       |
| Wire/Pole Down         | 2             | 6             | 11       |
| Non-Criminal – TOTAL   | 1,752         | 1,566         | 3,104    |

## Summonses - Total

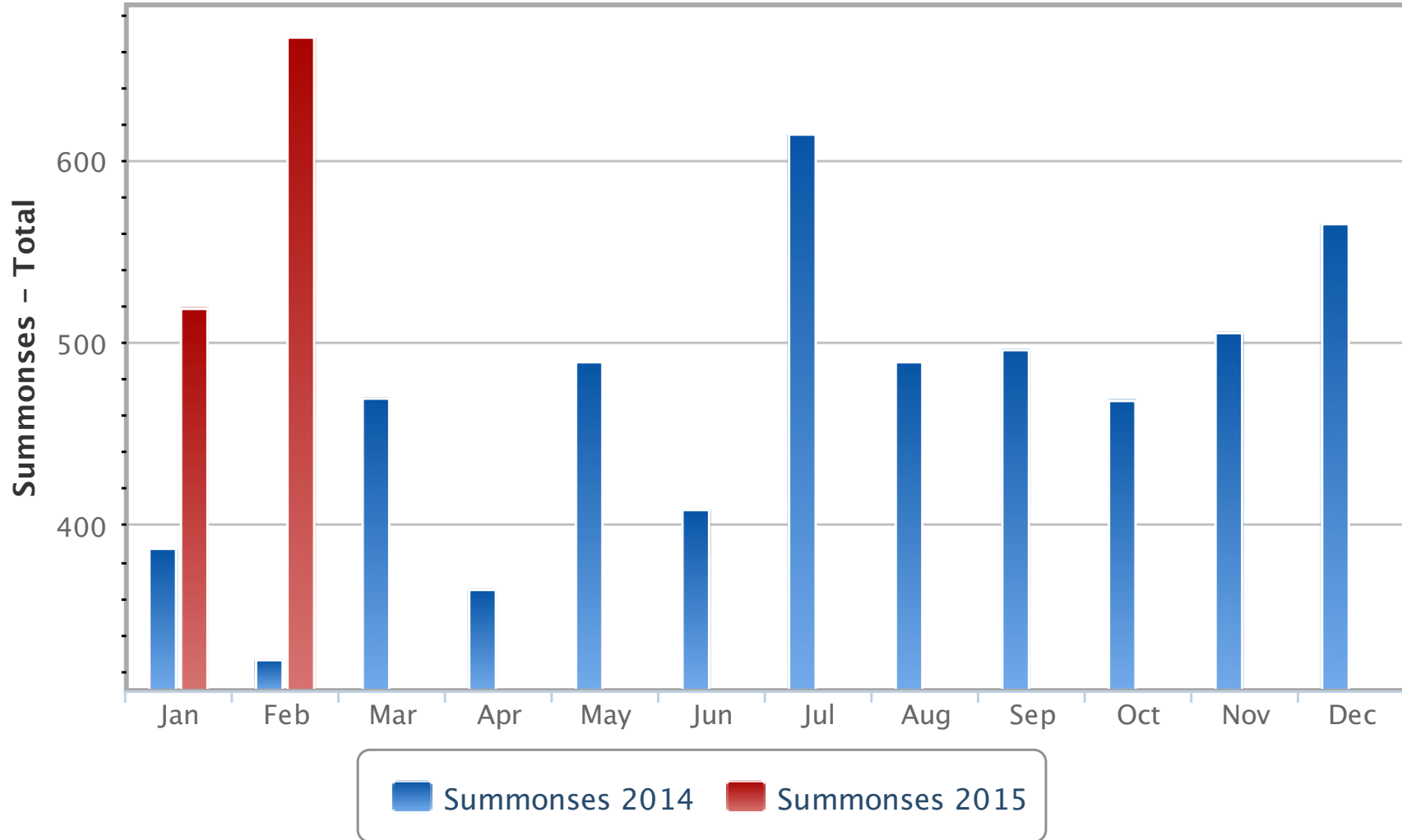



## FEBRUARY SUMMONSES

| SUMMONS TYPE                                | FEBRUARY 2014 | FEBRUARY 2015 | YTD 2015 |
|---|---------------|---------------|----------|
| All Other                                   | 101           | 233           | 369      |
| Careless Driving                            | 32            | 39            | 73       |
| Cell Phone                                  | 23            | 19            | 43       |
| Driving While Intoxicated                   | 5             | 11            | 15       |
| Driving While Suspended                     | 27            | 46            | 73       |
| Failure to Exhibit Documents                | 14            | 18            | 27       |
| Failure to Inspect                          | 40            | 66            | 126      |
| Failure to Wear Seatbelt                    | 5             | 10            | 19       |
| Failure to Yield to Pedestrian in Crosswalk | 0             | 5             | 8        |
| Maintenance of Lamps                        | 10            | 32            | 49       |
| Speeding                                    | 44            | 62            | 131      |
| Uninsured Motorist                          | 12            | 25            | 33       |
| Unlicensed Driver                           | 12            | 23            | 43       |
| Unregistered Vehicle                        | 60            | 78            | 177      |
| Total Summonses                             | 385           | 667           | 1,186    |

# Total Parkinig Violations

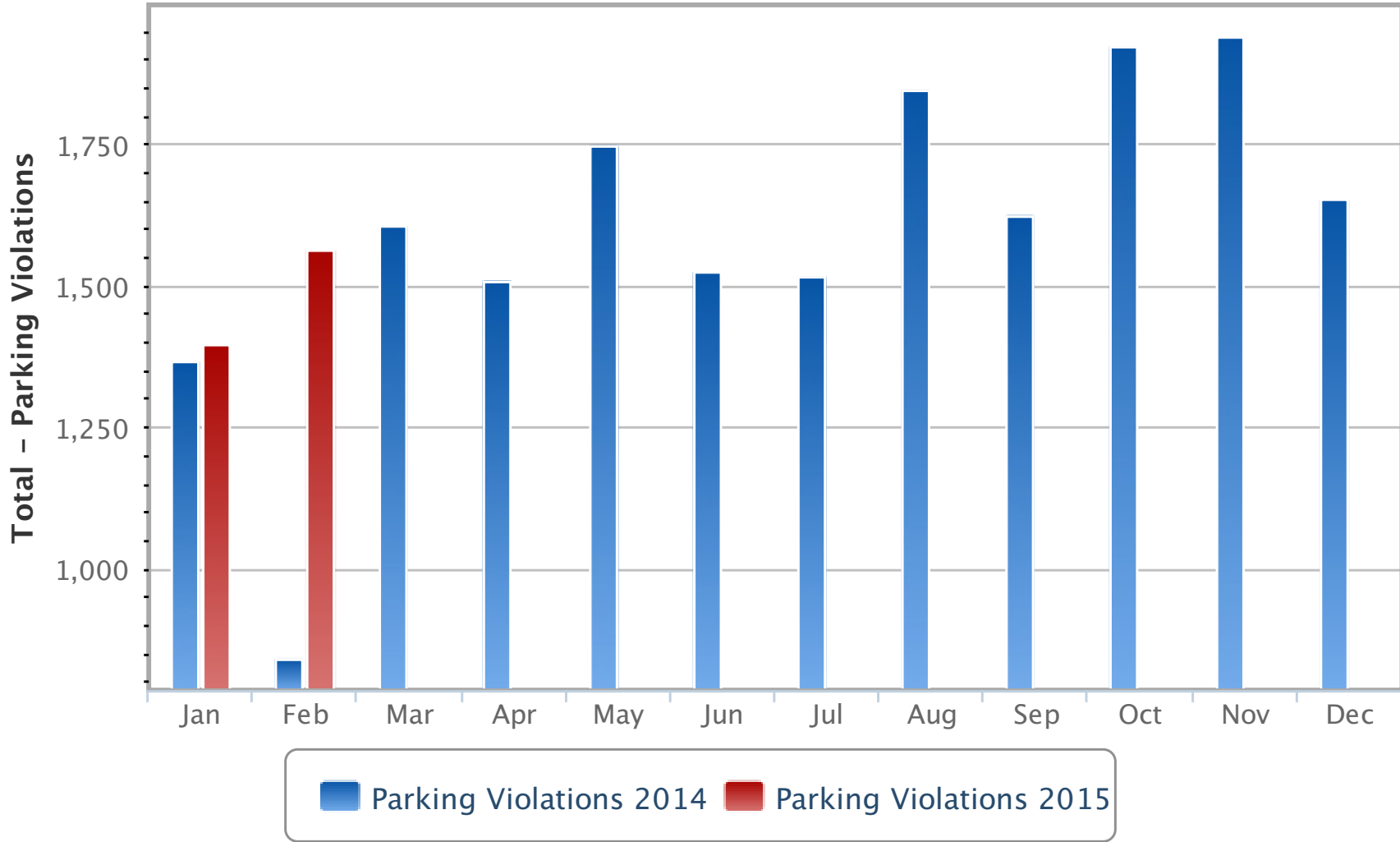

## FEBRUARY PARKING VIOLATIONS

| PARKING ORDINANCE                        | FEBRUARY 2014 | FEBRUARY 2015 | YTD 2015 |
|--|---------------|---------------|----------|
| All Others                               | 46            | 143           | 231      |
| Bus Zone                                 | 2             | 4             | 4        |
| Loading Zone                             | 0             | 26            | 50       |
| Meter Feeding                            | 1             | 0             | 0        |
| Meters                                   | 1,114         | 1,173         | 2,218    |
| No Parking Zones/Anytime                 | 12            | 32            | 55       |
| Park Between 2AM & 6AM in Municipal Yard | 7             | 0             | 6        |
| Parking Limit 2 hrs Between 8AM & 6PM    | 18            | 49            | 87       |
| Parking in Handicapped Space             | 0             | 3             | 4        |
| Parking Between 2AM & 6AM 1hr Limit      | 145           | 115           | 252      |
| Parking Within Designated Parking Stalls | 21            | 19            | 55       |
| Total - Parking Violations               | 1,366         | 1,564         | 2,962    |

# Ordinance Violations

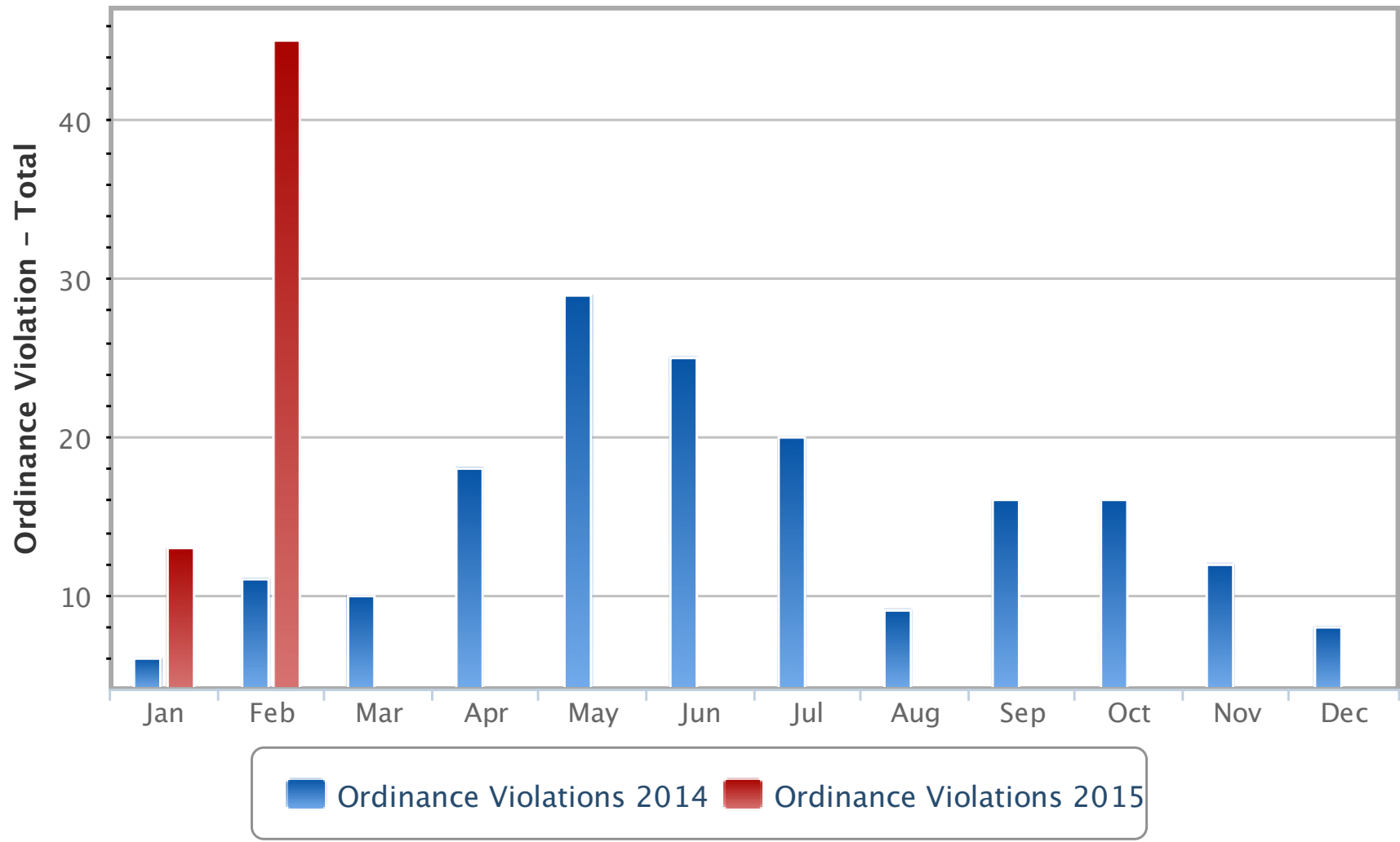

## FEBRUARY ORDINANCE VIOLATIONS

| ORDINANCE VIOLATION             | FEBRUARY 2014 | FEBRUARY 2015 | YTD 2015 |
|---------------------------------|---------------|---------------|----------|
| Bicycles/Skateboards Prohibited | 0             | 0             | 0        |
| Consumption Alcohol in Park     | 0             | 0             | 0        |
| Disorderly Conduct              | 0             | 1             | 1        |
| Dog Without a Leash             | 0             | 0             | 0        |
| Failure to Remove Snow          | 0             | 34            | 39       |
| In Park After Hours             | 0             | 0             | 0        |
| Left Turn Prohibited            | 0             | 0             | 0        |
| Littering                       | 0             | 1             | 1        |
| No U-Turn                       | 0             | 0             | 0        |
| Noise Complaint                 | 0             | 0             | 0        |
| Open Container                  | 0             | 0             | 1        |
| Other                           | 0             | 1             | 1        |
| Overweight Vehicle              | 0             | 4             | 11       |
| Urinating in Public             | 3             | 4             | 4        |
| Total - Ordinance Violations    | 3             | 45            | 58       |

## Patrol Overtime

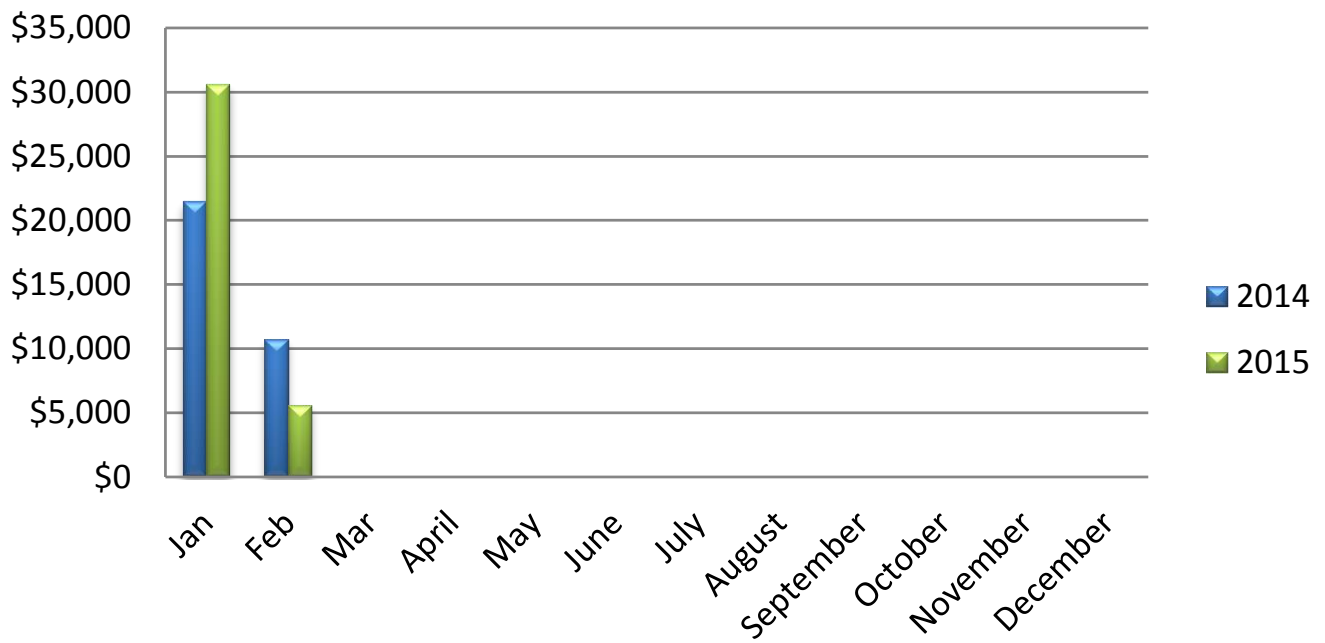

# Dispatch Overtime

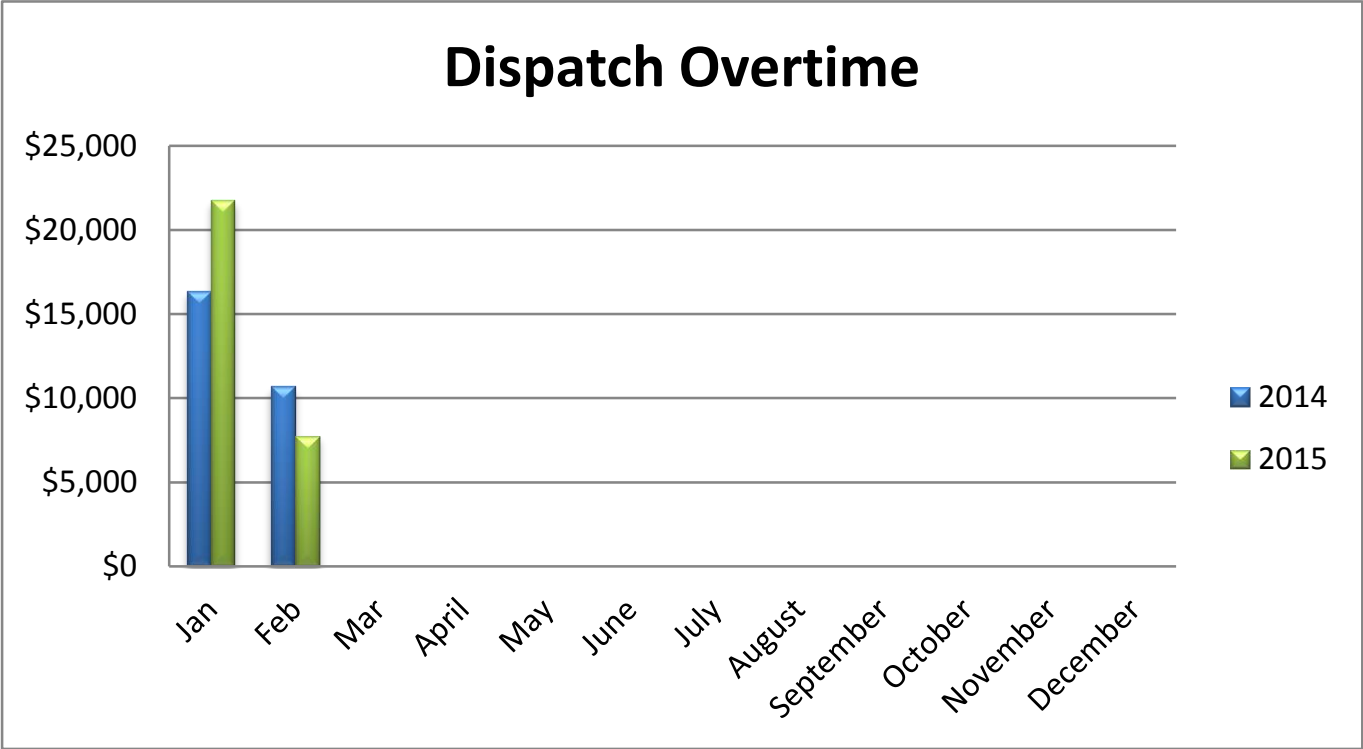

## Detective Overtime

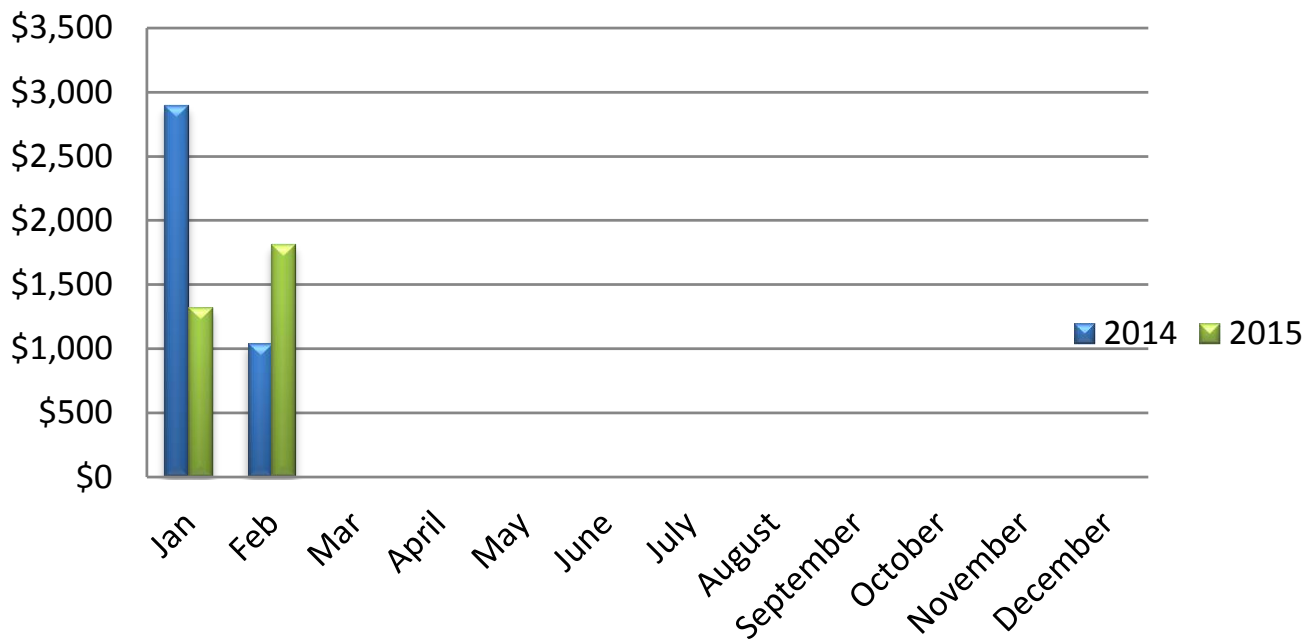







# Princeton Police Department

1 Valley Road, Princeton, NJ 08540

Phone: 609-921-2100 Fax: 609-924-8197 Mun. Code: 1110

Calls by Hour - Sunday



| Time Range                   | Number of Occurrences |
|------------------------------|-----------------------|
| Time of Day: 00:00 - 01:00 - | 25                    |
| Time of Day: 01:00 - 02:00   | 17                    |
| Time of Day: 02:00 - 03:00   | 19                    |
| Time of Day: 03:00 - 04:00   | 9                     |
| Time of Day: 04:00 - 05:00   | 11                    |
| Time of Day: 05:00 - 06:00   | 4                     |
| Time of Day: 06:00 - 07:00   | 10                    |
| Time of Day: 07:00 - 08:00   | 2                     |
| Time of Day: 08:00 - 09:00   | 5                     |
| Time of Day: 09:00 - 10:00   | 24                    |
| Time of Day: 10:00 - 11:00   | 22                    |
| Time of Day: 11:00 - 12:00   | 19                    |
| Time of Day: 12:00 - 13:00   | 16                    |
| Time of Day: 13:00 - 14:00   | 22                    |
| Time of Day: 14:00 - 15:00   | 17                    |
| Time of Day: 15:00 - 16:00   | 13                    |
| Time of Day: 16:00 - 17:00   | 7                     |
| Time of Day: 17:00 - 18:00   | 6                     |
| Time of Day: 18:00 - 19:00   | 12                    |
| Time of Day: 19:00 - 20:00   | 9                     |
| Time of Day: 20:00 - 21:00   | 13                    |
| Time of Day: 21:00 - 22:00   | 15                    |
| Time of Day: 22:00 - 23:00   | 11                    |
| Time of Day: 23:00 - 24:00   | 13                    |



# Princeton Police Department

1 Valley Road, Princeton, NJ 08540

Phone: 609-921-2100 Fax: 609-924-8197 Mun. Code: 1110

Calls by Hour - Monday



| Time Range                   | Number of Occurrences |
|------------------------------|-----------------------|
| Time of Day: 00:00 - 01:00 - | 6                     |
| Time of Day: 01:00 - 02:00   | 6                     |
| Time of Day: 02:00 - 03:00   | 10                    |
| Time of Day: 03:00 - 04:00   | 6                     |
| Time of Day: 04:00 - 05:00   | 4                     |
| Time of Day: 05:00 - 06:00   | 3                     |
| Time of Day: 06:00 - 07:00   | 9                     |
| Time of Day: 07:00 - 08:00   | 21                    |
| Time of Day: 08:00 - 09:00   | 28                    |
| Time of Day: 09:00 - 10:00   | 36                    |
| Time of Day: 10:00 - 11:00   | 35                    |
| Time of Day: 11:00 - 12:00   | 34                    |
| Time of Day: 12:00 - 13:00   | 28                    |
| Time of Day: 13:00 - 14:00   | 23                    |
| Time of Day: 14:00 - 15:00   | 30                    |
| Time of Day: 15:00 - 16:00   | 40                    |
| Time of Day: 16:00 - 17:00   | 24                    |
| Time of Day: 17:00 - 18:00   | 11                    |
| Time of Day: 18:00 - 19:00   | 11                    |
| Time of Day: 19:00 - 20:00   | 8                     |
| Time of Day: 20:00 - 21:00   | 30                    |
| Time of Day: 21:00 - 22:00   | 11                    |
| Time of Day: 22:00 - 23:00   | 14                    |
| Time of Day: 23:00 - 24:00   | 13                    |



# Princeton Police Department

1 Valley Road, Princeton, NJ 08540

Phone: 609-921-2100 Fax: 609-924-8197 Mun. Code: 1110

## Calls by Hour - Tuesday



| Time Range                   | Number of Occurrences |
|------------------------------|-----------------------|
| Time of Day: 00:00 - 01:00 - | 4                     |
| Time of Day: 01:00 - 02:00   | 8                     |
| Time of Day: 02:00 - 03:00   | 4                     |
| Time of Day: 03:00 - 04:00   | 2                     |
| Time of Day: 04:00 - 05:00   | 2                     |
| Time of Day: 05:00 - 06:00   | 2                     |
| Time of Day: 06:00 - 07:00   | 7                     |
| Time of Day: 07:00 - 08:00   | 13                    |
| Time of Day: 08:00 - 09:00   | 25                    |
| Time of Day: 09:00 - 10:00   | 47                    |
| Time of Day: 10:00 - 11:00   | 41                    |
| Time of Day: 11:00 - 12:00   | 50                    |
| Time of Day: 12:00 - 13:00   | 37                    |
| Time of Day: 13:00 - 14:00   | 27                    |
| Time of Day: 14:00 - 15:00   | 45                    |
| Time of Day: 15:00 - 16:00   | 27                    |
| Time of Day: 16:00 - 17:00   | 21                    |
| Time of Day: 17:00 - 18:00   | 20                    |
| Time of Day: 18:00 - 19:00   | 5                     |
| Time of Day: 19:00 - 20:00   | 18                    |
| Time of Day: 20:00 - 21:00   | 36                    |
| Time of Day: 21:00 - 22:00   | 18                    |
| Time of Day: 22:00 - 23:00   | 25                    |
| Time of Day: 23:00 - 24:00   | 22                    |



# Princeton Police Department

1 Valley Road, Princeton, NJ 08540

Phone: 609-921-2100 Fax: 609-924-8197 Mun. Code: 1110

Calls by Hour - Wednesday



| Time Range                   | Number of Occurrences |
|------------------------------|-----------------------|
| Time of Day: 00:00 - 01:00 - | 9                     |
| Time of Day: 01:00 - 02:00   | 0                     |
| Time of Day: 02:00 - 03:00   | 3                     |
| Time of Day: 03:00 - 04:00   | 0                     |
| Time of Day: 04:00 - 05:00   | 1                     |
| Time of Day: 05:00 - 06:00   | 0                     |
| Time of Day: 06:00 - 07:00   | 3                     |
| Time of Day: 07:00 - 08:00   | 23                    |
| Time of Day: 08:00 - 09:00   | 42                    |
| Time of Day: 09:00 - 10:00   | 45                    |
| Time of Day: 10:00 - 11:00   | 36                    |
| Time of Day: 11:00 - 12:00   | 26                    |
| Time of Day: 12:00 - 13:00   | 33                    |
| Time of Day: 13:00 - 14:00   | 33                    |
| Time of Day: 14:00 - 15:00   | 29                    |
| Time of Day: 15:00 - 16:00   | 25                    |
| Time of Day: 16:00 - 17:00   | 26                    |
| Time of Day: 17:00 - 18:00   | 13                    |
| Time of Day: 18:00 - 19:00   | 21                    |
| Time of Day: 19:00 - 20:00   | 14                    |
| Time of Day: 20:00 - 21:00   | 15                    |
| Time of Day: 21:00 - 22:00   | 14                    |
| Time of Day: 22:00 - 23:00   | 9                     |
| Time of Day: 23:00 - 24:00   | 12                    |



# Princeton Police Department

1 Valley Road, Princeton, NJ 08540

Phone: 609-921-2100 Fax: 609-924-8197 Mun. Code: 1110

Calls by Hour - Thursday



| Time Range                   | Number of Occurrences |
|------------------------------|-----------------------|
| Time of Day: 00:00 - 01:00 - | 3                     |
| Time of Day: 01:00 - 02:00   | 11                    |
| Time of Day: 02:00 - 03:00   | 7                     |
| Time of Day: 03:00 - 04:00   | 6                     |
| Time of Day: 04:00 - 05:00   | 0                     |
| Time of Day: 05:00 - 06:00   | 3                     |
| Time of Day: 06:00 - 07:00   | 4                     |
| Time of Day: 07:00 - 08:00   | 17                    |
| Time of Day: 08:00 - 09:00   | 43                    |
| Time of Day: 09:00 - 10:00   | 27                    |
| Time of Day: 10:00 - 11:00   | 37                    |
| Time of Day: 11:00 - 12:00   | 36                    |
| Time of Day: 12:00 - 13:00   | 24                    |
| Time of Day: 13:00 - 14:00   | 47                    |
| Time of Day: 14:00 - 15:00   | 51                    |
| Time of Day: 15:00 - 16:00   | 47                    |
| Time of Day: 16:00 - 17:00   | 14                    |
| Time of Day: 17:00 - 18:00   | 14                    |
| Time of Day: 18:00 - 19:00   | 9                     |
| Time of Day: 19:00 - 20:00   | 17                    |
| Time of Day: 20:00 - 21:00   | 14                    |
| Time of Day: 21:00 - 22:00   | 17                    |
| Time of Day: 22:00 - 23:00   | 23                    |
| Time of Day: 23:00 - 24:00   | 20                    |



# Princeton Police Department

1 Valley Road, Princeton, NJ 08540

Phone: 609-921-2100 Fax: 609-924-8197 Mun. Code: 1110

Calls by Hour - Friday



| Time Range                   | Number of Occurrences |
|------------------------------|-----------------------|
| Time of Day: 00:00 - 01:00 - | 16                    |
| Time of Day: 01:00 - 02:00   | 6                     |
| Time of Day: 02:00 - 03:00   | 7                     |
| Time of Day: 03:00 - 04:00   | 4                     |
| Time of Day: 04:00 - 05:00   | 4                     |
| Time of Day: 05:00 - 06:00   | 7                     |
| Time of Day: 06:00 - 07:00   | 9                     |
| Time of Day: 07:00 - 08:00   | 19                    |
| Time of Day: 08:00 - 09:00   | 32                    |
| Time of Day: 09:00 - 10:00   | 39                    |
| Time of Day: 10:00 - 11:00   | 39                    |
| Time of Day: 11:00 - 12:00   | 40                    |
| Time of Day: 12:00 - 13:00   | 30                    |
| Time of Day: 13:00 - 14:00   | 30                    |
| Time of Day: 14:00 - 15:00   | 41                    |
| Time of Day: 15:00 - 16:00   | 26                    |
| Time of Day: 16:00 - 17:00   | 22                    |
| Time of Day: 17:00 - 18:00   | 22                    |
| Time of Day: 18:00 - 19:00   | 15                    |
| Time of Day: 19:00 - 20:00   | 17                    |
| Time of Day: 20:00 - 21:00   | 29                    |
| Time of Day: 21:00 - 22:00   | 20                    |
| Time of Day: 22:00 - 23:00   | 35                    |
| Time of Day: 23:00 - 24:00   | 31                    |



# Princeton Police Department

1 Valley Road, Princeton, NJ 08540

Phone: 609-921-2100 Fax: 609-924-8197 Mun. Code: 1110

Calls by Hour - Saturday



| Time Range                   | Number of Occurrences |
|------------------------------|-----------------------|
| Time of Day: 00:00 - 01:00 - | 21                    |
| Time of Day: 01:00 - 02:00   | 24                    |
| Time of Day: 02:00 - 03:00   | 16                    |
| Time of Day: 03:00 - 04:00   | 7                     |
| Time of Day: 04:00 - 05:00   | 1                     |
| Time of Day: 05:00 - 06:00   | 5                     |
| Time of Day: 06:00 - 07:00   | 2                     |
| Time of Day: 07:00 - 08:00   | 11                    |
| Time of Day: 08:00 - 09:00   | 36                    |
| Time of Day: 09:00 - 10:00   | 25                    |
| Time of Day: 10:00 - 11:00   | 19                    |
| Time of Day: 11:00 - 12:00   | 26                    |
| Time of Day: 12:00 - 13:00   | 23                    |
| Time of Day: 13:00 - 14:00   | 25                    |
| Time of Day: 14:00 - 15:00   | 20                    |
| Time of Day: 15:00 - 16:00   | 30                    |
| Time of Day: 16:00 - 17:00   | 21                    |
| Time of Day: 17:00 - 18:00   | 12                    |
| Time of Day: 18:00 - 19:00   | 18                    |
| Time of Day: 19:00 - 20:00   | 27                    |
| Time of Day: 20:00 - 21:00   | 23                    |
| Time of Day: 21:00 - 22:00   | 18                    |
| Time of Day: 22:00 - 23:00   | 17                    |
| Time of Day: 23:00 - 24:00   | 23                    |





# Princeton Police Department

1 Valley Road, Princeton, NJ 08540

Phone: 609-921-2100 Fax: 609-924-8197 Mun. Code: 1110

## Gender & Ethnicity Report - MV Stops for 2015

All Officers

Total MV Stops: 2,462

*Gender / Ethnic breakdown shown in percentages of overall number of MV Stops*

| Race Code                   | Total # | Percentage |
|-----------------------------|---------|------------|
| White Hisp.                 | 243     | 9.87%      |
| White Non Hisp.             | 1,548   | 62.88%     |
| Black Hisp.                 | 12      | 0.49%      |
| Black Non-Hisp.             | 307     | 12.47%     |
| Native Amer/Eskimo Hisp     | 9       | 0.37%      |
| Native Amer/Eskimo Non-Hisp | 3       | 0.12%      |
| Asian Hisp.                 | 14      | 0.57%      |
| Asian Non-Hisp              | 326     | 13.24%     |
| Male                        | 1,531   | 62.19%     |
| Female                      | 917     | 37.25%     |

